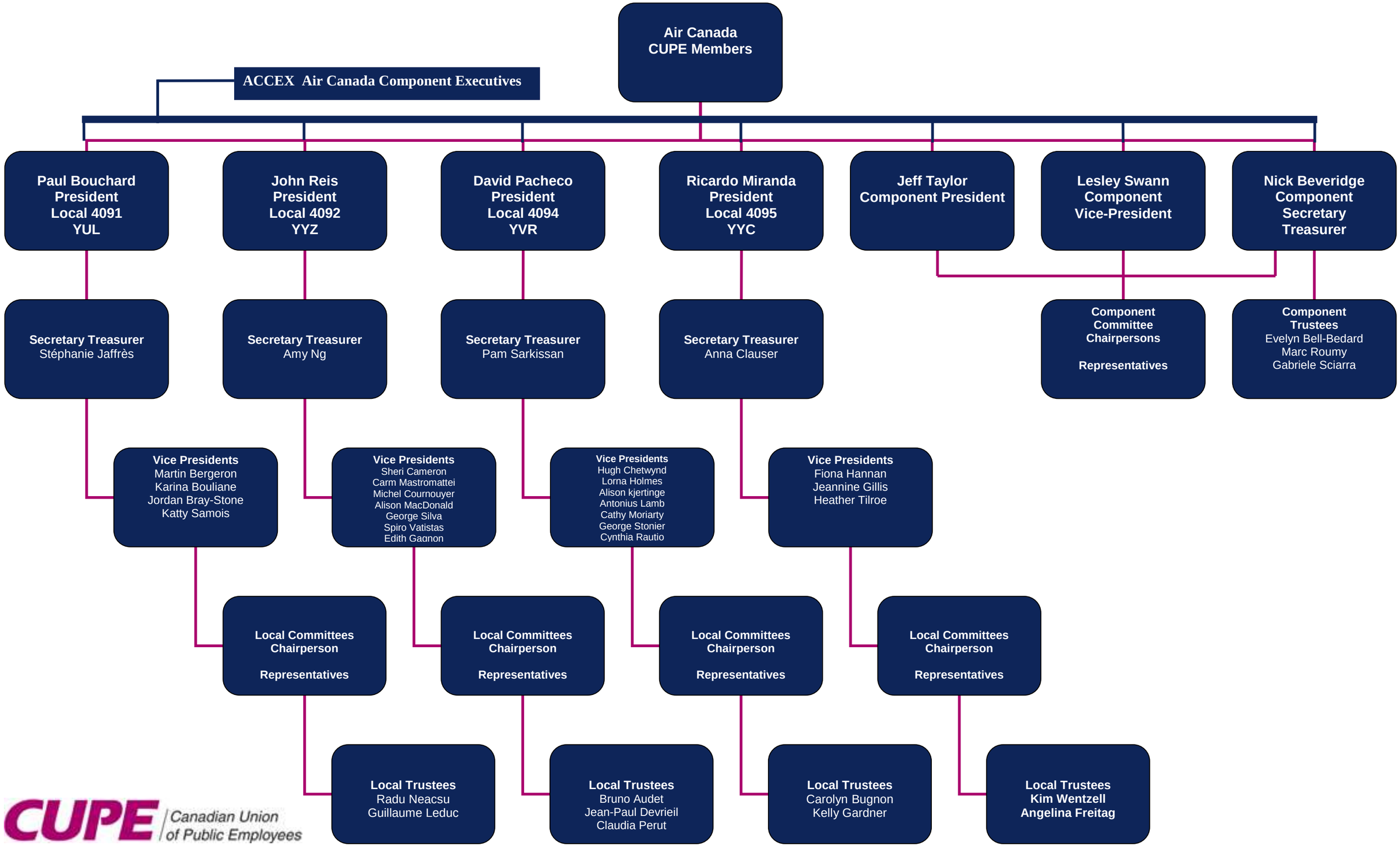

CUPE | Canadian Union of Public Employees

Date Updated: 4/10/2011